



Remote Patient Analysis

At home, at the office, or on the road - now one can analyze patient data on another computer.

- Enhanced efficiency - data can be analyzed while out of the office or when your I-Portal® system is in use.
- Quick and easy data transfer - whether data is imported over a network or via portable media (DVD, pen drive, etc.).
- Includes VEST™ software license, on-line training, setup and support.

The screenshots show the following steps in the VEST™ Remote Analysis software:

- Import Tool for VEST™ Remote Analysis v1.0**: A window showing patient selection criteria and a list of patients. A central overlay displays the Neuro Kinetics logo and contact information: "Neuro Kinetics, Inc. 128 Gamma Drive Pittsburgh, PA 15208 Phone: +1-412-862-4720 Fax: +1-412-862-4722". Below this, it says "Import Tool for VEST™ Remote Analysis Version 1.0 ©2010 Neuro Kinetics, Inc." and "This screen shows patients in your local VEST database. Data is going to be imported for a patient selection on this screen."
- Select Patient Data for Import**: A window showing a detailed list of patient data for import, including fields for Patient ID, Name, Date of Birth, and various test parameters. A "Test List" on the right shows checkboxes for different test types like "Saccades", "Smooth Pursuit", and "Vestibular Evoked Myogenic Potentials".
- Review**: A window showing a summary of the data import process, including source and destination paths, and a confirmation message: "Data Import Completed Successfully." It also lists the patient details and the specific data files imported.

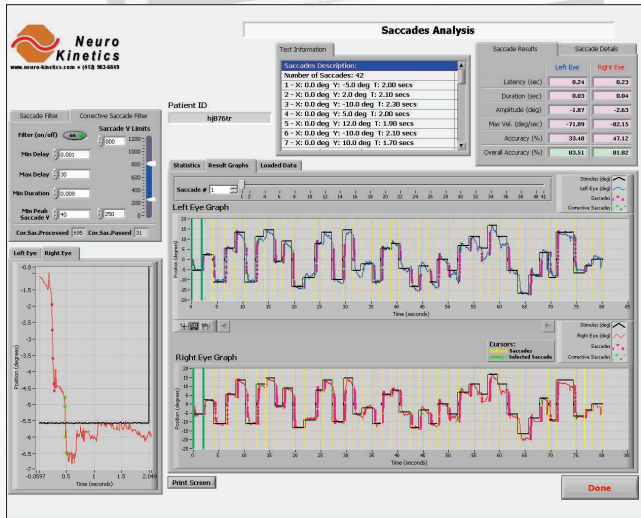

Identical VEST™ analysis interface.

Data import tool makes data transfers quick and easy.

Note: contact NKI for minimum computer specifications.